

## Rock of Wisdom School, Melfort, Zimbabwe

This is the original building which was on the land that Pastor Junior Gwenhe has now bought. There are 147 hectares. Part of the land is being used to grow crops and part of it to rear farm animals, to be self-sustainable.



There are 50 chickens and 40 pigs. Sheep, goats and cows will be added later.

Thank You to all our Donors and Partners for helping to support this work.  
**All glory to GOD.**

### THANK YOU DONORS AND PARTNERS



Above: Main School Building under construction



Main Building now Complete



Above: Assembly Room near roof level



Assembly Room Complete

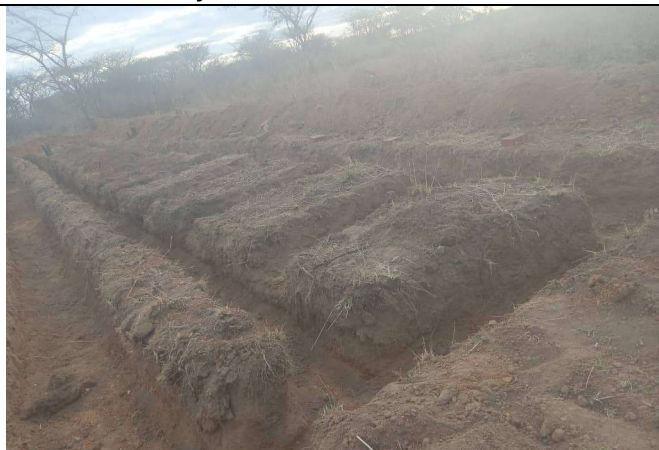

Above: Foundations for Toilet /Shower Block



Almost Complete!